



L'ARPENTEUR LOUISIANE

FEBRUARY 2022

VOL. 61 NO. 1



61st Annual LSPS Convention April 6-8, 2022

Golden Nugget Casino & Hotel, 2550 Golden Nugget Blvd., Lake Charles, LA 70601



Hosted by the Louisiana Society of Professional Surveyors and LSPS District 4

L'ARPELLEUR LOUISIANE

FEBRUARY 2022

VOL. 61 NO. 1

9643 Brookline, Ste. 108
Baton Rouge, LA 70809-1488
Office: 225/925-5800
Fax: 225/925-5802
lsps@lsps.net • www.lsps.net

INSIDE THIS ISSUE:

Message from the President.....	3
Don "Ricky" Wood, II	
District Information	4
Nicholls Geomatics Program Update... 5	
LSPS Convention Program.....	6-7
Scholarship Application	8
NSRS.....	9
Membership Application	10
Benefits of Joining LSPS.....	11
Legislative Update.....	12
Sustaining Members.....	15

Special Thanks to our Contributing Writers.

Articles submitted will be considered for publication and should be emailed to: lsps@lsps.net. Please contact the office with any questions.

The officers and board of LSPS and editors of this publication do not necessarily endorse opinions expressed by individual writers included herein.



The *L'Arpenteur Louisiane* is published quarterly as a service to the members of the Louisiana Society of Professional Surveyors. As stated in the LSPS Articles of Incorporation, the LSPS is "organized for the following purposes and to carry out the same:

Enhancing the status of the Land Surveying Profession by:

- 1) Maintaining high technical and cultural standards for entrance to the Society.
- 2) Cooperating with educational institutions in the maintenance of high standards of education in Land Surveying.
- 3) Requiring a high standard of ethical practice by members of the Society.
- 4) Aiding in the adoption of high standard of attainment for the granting of the legal right to practice Professional Land Surveying.
- 5) Fostering among students of Land Surveying the study of philosophy and history, tradition and achievement, duties and social functions of the Land Surveying Profession.
- 6) Encouraging the personal and professional development of young Land Surveyors.
- 7) Supporting activities looking to the increased employment of Land Surveyors and seeking new opportunities for service in Land Surveying."

LSPS ADVERTISING RATES:

SIZE	COST PER ISSUE	PER YEAR
FULL PAGE INSIDE	\$700.00	\$2200.00
FULL PAGE BACK COVER	\$800.00	\$2800.00
½ PAGE	\$400.00	\$1400.00
¼ PAGE	\$200.00	\$600.00

All ads are prepaid. Ad and payment should be sent to LSPS by the 15th of the month prior to publishing. Issues are published in August, November, February and May. Please mail to address listed above.

*Prices apply to camera-ready copy.
A charge will be added for creation of an ad or art work.*



PRESIDENTIAL PRIVILEGE



Don "Ricky" Wood, II
LSPS President

Dear Membership:

Welcome to a New Year, 2022, with hopes of better things on the near horizon. I hope all are doing well and have adapted to "rolling with the flow" regarding the COVID 19 ongoing issues. If we look at it like a new survey, we adapt to the circumstances we are faced with and do our best to work our way through it. Keep up the great work.

I would like to point out that National Surveyors Week is March 20-26, 2022, with Global Surveyors Day being Monday, March 21, 2022. Keep those dates in mind and make an effort to raise the awareness of Professional Land Surveyors in Louisiana. We need more awareness and interest in our Profession to continue all that we do.

Speaking of awareness, there has been recent activity in the latest discussions of previously mentioned "Drone Highways" and continued efforts by the nationwide group, **AUVSI (Association for Unmanned Vehicle Systems International)**. The Louisiana Drone Advisory Committee has been informed of a more recent topic of "Avigation Easements" that may be trying to be introduced as a Federal Law to bypass the States Laws. There was an early mention of a "Toll" associated with the said "Avigation Easement" but has since been dropped, for now. There are still Private Property Owner Rights to be considered. The Drone Advisory Committee has requested Opinions from Louisiana DOTD, FAA, and the Louisiana Attorney General regarding the rights of the Airspace. The stronghold for the AUVSI is "Title 49, Part A, Section 1 of the U.S. Code" which states: "The United States Government has exclusive sovereignty of airspace of the United States". I continue to mention this topic due to the ramifications it could have on the Surveying Profession as it relates to our gathering of data. LSPS will continue to monitor this topic to see what develops and take action if it gets to the point of harming our surveying methods and Profession. Should any of you become aware of any new information, please send to your District Chairman or any LSPS Board Member.

On a more fun note, it is getting close to our 2022 LSPS Convention. I am looking forward to a convention like we had several years ago. Meeting in one place to visit and catch up with our friends and fellow surveyors from around the state. We adapted as we had to for safety protocols, but it was not the same as being in the company with each other. Stay tuned for all the details on this amazing convention. It will be a good time. Hope to see everyone there.

Should anyone have any questions or comments regarding these topics or any others, feel free to contact me directly at ricky@polarisservices.net or any of our board members or district chairman.

Be careful and work safe.

Sincerely,

Don "Ricky" Wood, II



LSPS DISTRICT INFORMATION

WHY ATTEND A DISTRICT MEETING?

Networking – Who knows more about opportunities in surveying, than those active in it?

Educational Benefits - Want to stay of top of our profession? Most meetings offer opportunity for upgrading your experience through top speakers in our field.

Leadership Opportunities – It is not enough to just join a district. Take advantage of opportunities to get involved in committee work, serve some time as an officer, and help coordinate events. The more active you are, the more visible you become to other members. Leadership roles reflect well on you, and on the company that employs you. It proves they hired a winner!

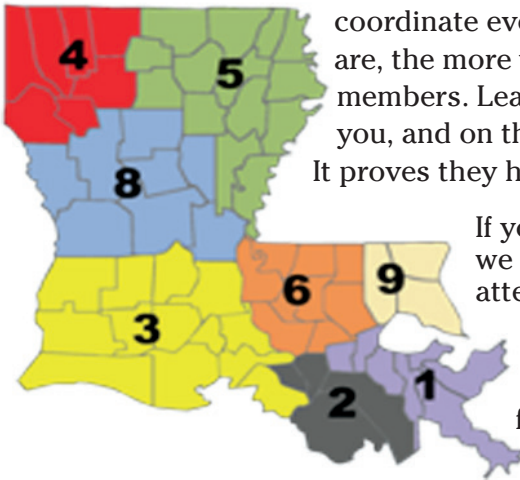

If you are not an LSPS member, we would like to invite you to attend a District meeting in your area. Contact the LSPS office at lsp@lsp.net, or the chairman in your area for details about upcoming meetings.

DISTRICT	CONTACT INFO
District 1	John Teegarden jteegarden@ascellc.com
District 2	Andrew Szush andrew.szush@tbsmith.com
District 3	Shawn MacMenamin smacmenamin22@gmail.com
District 4	Jason Westerman redchuteland@gmail.com.com
District 5	Jon Braswell jbraswell@sehuey.com
District 6	Jean Reulet jean.reulet@tbsmith.com
District 8	W. Aaron Wood aaron.wood@woodsurveying.com
District 9	Dennis Gowin dgowin@ddgpc.com

LSPS Districts

We would like to invite you to attend a District meeting in your area. Contact the LSPS office at lsp@bellsouth.net or the chairman in your area for details about upcoming meetings.



SURVEYING · ENGINEERING · ENVIRONMENTAL SERVICES · REMOTE SENSING

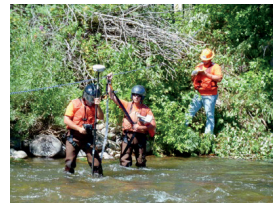
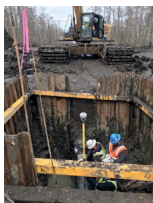

www.mphinc.com
OFFICE LOCATIONS

HOUMA, LA
985-879-2731

HOUSTON, TX
713-219-1470

SAN ANTONIO, TX
210-366-8799

MIDLAND, TX
432-276-3300



NICHOLLS GEOMATICS PROGRAM UPDATE

By: Dr. Esra Tekdal-Yilmaz

Greetings from the geomatics program at Nicholls State University. I would like to share some good news.

Dr. Balaji Ramachandran is serving as Subject Matter Expert (SME) for the National Council of Examiners for Engineering and Surveying (NCEES)- Mapping Science Professional Activities and Knowledge Study (PAKS) group for the Professional Surveying (PS) licensure. Dr. Ramachandran also received a grant for \$30,000 from Terrebonne Parish Consolidate Government (TPCG) titled "Data maintenance and Geomatics Program

Funding". His undergraduate research assistants Mason Dupre and James Jones presented at the 14th Annual Fall Undergraduate Research Conference held virtually and hosted by University of Louisiana at Lafayette.

Ashish Pandey (graduating senior) is awarded two scholarships, Kenneth J. Osborn Memorial Scholarship and John O. Behrens Memorial Scholarship, and James Jones (sophomore) is awarded Abraham Anson Memorial scholarship by ASPRS.

THANK YOU TO OUR MEMBERS DONATING TO THE 2021-2022 "EVERY MEMBER CAMPAIGN"!

BENEFACTOR LEVEL

DUFRENE SURVEYING & ENGINEERING, INC

JOSEPH C PICCIOLA II

**WANT TO GET INVOLVED?
YOU CAN HELP**

BY VOLUNTEERING TO WORK WITH ONE OF THE FOLLOWING:

Thanks!

Legislative Committee

Education Committee

Newsletter Committee

Seminar & Technical Education Committee

Scholarship Committee

Promotion of the Profession Committee

and others.

If you would like more information, please call the LSPS office at 225/925-5800 or email lsps@lsps.net.

**WELCOME TO THE 61st ANNUAL LSPS CONVENTION
APRIL 6-8, 2022**

Golden Nugget Casino & Hotel, 2550 Golden Nugget Blvd., Lake Charles, LA 70601

ONLINE REGISTRATION ONLY MARCH 1st – April 1st

We will have ONLINE REGISTRATION ONLY.
See WWW.LSPS.NET beginning 3-1-22

Join us for these special events:

- For you Golfers, the **LSPS Golf Tournament** will be held on Wednesday, April 6th at the Golden Nugget Golf Course, 2550 Golden Nugget Blvd., Lake Charles, LA 70601
 - **Registration & Lunch at 11:00 A.M**
- For you Shooting enthusiasts, the **LSPS Sporting Clays Tournament** will be held on Wednesday, April 6th at **Bin There Hunting, 16522 Faul Rd, Welsh, LA**
 - **Registration & Lunch at 12:00 A.M**
- “Ice-Breaker” reception will be held on Wednesday, April 6th from 6:30-9:30 P.M.
- All meals will be provided on Thursday and Friday.
- LSPS is planning a **Surveying Party** Thursday evening
- The LSPS Annual Business Meeting will be held on Friday, April 8th.

Hotel Details**

**Golden Nugget Casino & Hotel
2550 Golden Nugget Blvd.
Lake Charles, LA 70601**

For the LSPS Convention
Guest Room Rate
you may call 1-844-777-4653

Hotel website link provided on our website at:

lsps@lsps.net

Hotel deadline for room rate is March 18th

LSPS District 3 - Convention Contact:

Shawn MacMenamin, Convention Chairman 225-278-8227

Liz Kearney, LSPS Executive Administrator
9643 Brookline Avenue, Suite 108, Baton Rouge, Louisiana 70809
Phone (225) 925-5800 lsps@lsps.net

HOPE TO SEE YOU THERE!

2022 LSPS Convention

April 6-8, 2022

Lake Charles, LA

13 PDHs Total

Wednesday, April 6th

11:00 am	LSPS ANNUAL GOLF TOURNAMENT (Registration/lunch-11:00am) Golden Nugget Golf Course 2550 Golden Nugget Blvd. Lake Charles, LA 70601
12:00 am	LSPS SPORTING CLAY SHOOT (Registration/lunch-12:00pm) Bin There Hunting 16522 Faul Rd Welsh, LA

5:00 pm—8:00 pm	Convention Registration – Willowick Meeting Room
6:00 pm—7:00 pm	<u>Ethics (1pdh)</u> - William Hyatt, LAPELS Board Investigator
6:30 pm—9:30 pm	EXHIBITOR RECEPTION - Willowick 1 & 2

Thursday, April 7th

7:00 am—4:00 pm	Convention Registration/Check-In – Willowick Meeting Room
7:00 am—7:50 am	Breakfast with Exhibitors! - Willowick Meeting Room
7:50 am—8:00 am	Opening Ceremonies
8:00 am—11:50 am	<u>50 Ways to Make Your Surveys Better and Life Easier (4 pdh)</u> - Dick Elgin, P.E., PLS
12:00 pm - 12:50 pm	LUNCHEON—Society Updates
1:00 pm—1:50 pm	<u>Base Level Elevations (1pdh)</u> - Alan Johnson—Civil Engineer, Mitigation & Risk Analysis FEMA Region 6
2:00 pm—2:50 pm	<u>FEMA Elevation Certificates (1pdh)</u> - Alan Johnson—Civil Engineer, Mitigation & Risk Analysis FEMA Region 6
3:00 pm—3:50 pm	<u>LIDAR Surveying—Real World Experience (1pdh)</u> - Cory MacMenamin P.L.S.—Ross Kenney NEI
4:00 pm—4:50 pm	<u>The Evolution of Early American Surveying Equipment (1pdh)</u> - Dick Elgin, P.E., PLS
4:00 pm—4:50 pm	<u>Standards of Practice – Mississippi (1pdh)</u> -Shawn MacMenamin, PLS Memorial 1
4:00 pm—4:50 pm	<u>Standards of Practice – Arkansas (1pdh)</u> -Jason Westerman, PLS Memorial 2
6:00 pm—8:00 pm	CRAWFISH BOIL—SOCIAL EVENT @ TBD

Friday, April 8th

7:00 am—1:45 pm	Convention Registration/Check-In – Willowick Meeting Room
7:00 am—8:00 am	Breakfast with Exhibitors! – Willowick Meeting Room
8:00 am—10:50 am	<u>Surveyor's Notes for Plats (2pdh)</u> - Dick Elgin, P.E., PLS
11:00 am—11:50 am	<u>Standards of Practice - Louisiana (1pdh)</u> - Ryan Estes
12:20 am - 1:40 pm	LSPS ANNUAL AWARDS AND Business Meeting Luncheon (1 pdh)

LOUISIANA SOCIETY OF PROFESSIONAL SURVEYORS EDUCATION FOUNDATION
9643 Brookline Avenue, Suite 108, Baton Rouge, Louisiana 70809 - (225) 925-5800

SCHOLARSHIP APPLICATION

A \$1000 Scholarship is awarded to a High School Senior residing in Louisiana, planning to pursue a career in surveying through the “Geomatics” program offered at Nicholls University. The scholarship is awarded in 4 equal payments over a 4-year period, as long as the recipient remains a full-time student and maintains a 3.0 cumulative grade point average. The Foundation requires that the recipient submit their class schedule at the beginning of each semester and their grades at the end of each semester.

Return this application along with:

- School transcript,
- Three character recommendations in the form of letters to LSPS (no relatives) and extracurricular activities to the address above. **DEADLINE March 1, 2022.**

1. **Personal Information**

Name _____

Address _____ Parish _____

_____ Phone _____

Parent/Guardian _____

2. **High School Information**

School Name _____ Phone _____

School Address _____

Principal/Counselor _____

THIS SECTION MUST BE CERTIFIED BY YOUR HIGH SCHOOL COUNSELOR

Academic Background

ACT Composite Score _____

High School Grade Point Average _____ (seven semesters)

_____ **Signature of High School Counselor**



Issue 27 January 2022

NSRS Modernization News

For all issues of **NSRS Modernization News**, visit:
geodesy.noaa.gov/datums/newdatums/TrackOurProgress.shtml

Well, it's 2022...

...and since many components of the modernized NSRS will have “2022” in their name, NGS anticipates questions about the release date. Despite best efforts, the modernized NSRS will not be released for a few more years. This was formally announced in June 2020 with [this announcement](#).

New Paper

A new paper was released last quarter, relevant to NSRS modernization: [The Mathematical Relation between IFVM2022 as Expressed in ITRF2020 with IFVM2022 as Expressed in the Four Terrestrial Reference Frames of the Modernized NSRS with Dependence on EP2022](#) (Smith, Roman, and McFarland), NOAA TM NOS NGS 90: It documents the equations relating the Intra-frame Deformation Model of 2022 (IFDM2022, formerly called IFVM2022) across ITRF2020, NATRF2022, PATRF2022, CATRF2022, and MATRF2022.

IFVM2022 Renamed IFDM2022

To improve accuracy in nomenclature, NGS—in collaboration with the Canadian Geodetic Survey—has changed the name of the Intra-Frame Velocity Model (IFVM2022) to Intra-Frame Deformation Model (IFDM2022).

Progress in Ongoing Projects

There are currently **33 ongoing projects** related to NSRS modernization around NGS. Here are some highlights:

GVX and OPUS-Projects 5.0 (Project Manager: Dr. Daniel Gillins)

Real-time kinematic (RTK) or post-processed GNSS vectors in [GVX file format](#) can now be uploaded into [Beta OPUS-Projects 5.0](#) for least squares adjustment. Both Trimble and Topcon have released new tools in their software for exporting GVX files. Leica and i-GAGE are also developing GVX exporters. Please collect RTK data on survey marks, export results in the GVX format, and upload the GVX files to Beta OPUS-Projects 5.0 and provide NGS with feedback on the workflow.

Heads up! ***GVX format will be slightly updated in the next 12 months!*** In 2022 NGS will release an update to GVX in a joint roll-out with new formats LVX (leveling) and CVX (angles and distances). The update is driven by a need for greater consistency among the formats.

GPS Campaign for Transformations (Project Manager: Galen Scott)

NGS officially extended the GPS on Bench Marks Campaign’s cut-off date by one year to **December 31, 2022**. Partners are encouraged to continue to collect and submit GPS data to NGS for modernizing the National Spatial Reference System.

GRAV-D progress last quarter: **up 1.3% to 90.9%**

AHEAD OF (new) Schedule!

Recently: Idaho, Tennessee

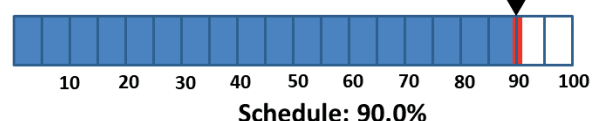



BENEFITS OF JOINING LSPS

The Louisiana Society of Professional Surveyors is organized to enhance the Surveying Profession. Our goal is to carry out our mission by maintaining high technical and cultural standards in our field, working with educational institutions for the maintenance of high standards of education in Land Surveying, requiring a high standard of ethical practice by our members, and encouraging the personal and professional development of young Land Surveyors.

BENEFITS OF MEMBERSHIP IN OUR SOCIETY INCLUDE:

- **NETWORKING** – Who knows more about opportunities within a field than those actually involved in it? No one. The roster of our society is a gold mine to get your network rolling.
- **EDUCATIONAL BENEFITS** – Want to stay on top of your profession, learn new techniques and strategies? There are endless opportunities for upgrading your experience through seminars, listening to top speakers in your field, workshops, and just plain old-fashioned sharing of information among your peers.
- **LEADERSHIP OPPORTUNITIES** – It isn't enough to just join a District of the society. Take advantage of the many opportunities to get involved in committee work, serve some time as an officer, or help coordinate events. The more active you are, the more visible you become to the other members. This can only be a plus in your career future.
- **RESUME UPGRADING** – As our profession becomes more complex and difficult to master, the need for continued certification becomes more prevalent.
- **SOCIAL BENEFITS** – Don't overlook the fun factor. Groups of people with common interests are always sources of new friends. You speak the same language, laugh at the same jokes and dream similar dreams. Becoming active opens up many possibilities!

The new age of advanced technology has created the need for land surveyors to guard their profession. Our society works with the Louisiana Professional Engineering & Land Surveying Board (LAPELS) in the process of establishing the current continuing professional development requirements.

We have been involved with many surveying issues...

- ◆ our society began in 1961 and currently has over **525 members**
- ◆ we are approved by the LAPELS Board as a **seminar sponsor**
- ◆ LSPS is an affiliate of the American Congress on Surveying and Mapping, and the **National Society of Professional Surveyors**
- ◆ we have a standing Legislative Committee to **review legislation** that may affect the surveying profession
- ◆ the LSPS Liaison Committee communicates with the **LAPELS Board** on issues that affect land surveyors
- ◆ we host an Annual Convention - with exhibitors displaying the latest in surveying equipment, and LSPS offering Personal Development Hours to meet licensing requirements
- ◆ the LSPS Executive Board continually working to upgrade member benefits.



LEGISLATIVE UPDATE

By: Harper Duncan & Associates, LLC

The 2022 Louisiana Legislative Session is scheduled to begin on March 14th. As of February 1, 50 bills have been filed. Majority of those regarding retirement systems in the state. The deadline for bills and Constitutional Amendments to be filed is March 2nd. We normally see most bill show up in the system the week of the deadline. The LSPS Board and membership will be notified of any bills of interest as they are filed. Between now and the start of the session we will continue build relations and meet with key legislators and committees. Below is a list of Legislative Committees and its members LSPS bills typically go through.

House Transportation, Highways and Public Works

Wright, Mark	Chairman
Brass, Ken	Vice Chair
Cormier, Mack	Member
Edmonston, Kathy	Member
Firment, Michael “Gabe”	Member
Freiberg, Barbara Reich	Member
Gadberry, Foy Bryan	Member
Glover, Cedric	Member
Horton, Dodie	Member
Moore, Pat	Member
Owen, Charles	Member
Owen, Robert “Bob”	Member
Pierre, Vincent J.	Member
Schamerhorn, Rodney	Member
Selders, Larry	Member

House Commerce Committee

Davis, Paula	Chairman
Hilferty, Stephanie	Vice Chair
Cox, Kenny R.	Member
Duplessis, Royce	Member
Fontenot, Bryan	Member
Geymann, Brett F.	Member
Goudeau, I, Jonathan	Member
Green, Jr., Kyle M.	Member
Hollis, Paul	Member
Jordan, Edmond	Member
McCormick, Danny	Member
McKnight, Scott	Member
Newell, Candace N.	Member
St. Blanc, III, Vincent “Vinney”	Member
Tarver, Phillip Eric	Member
Thomas, Polly	Member

Senate Transportation, Highways and Public Works Committee

McMath, Patrick	Chairman
Carter, Gary	Vice Chair
Bernard, Louie	Member
Peacock, Barrow	Member
Pope, J. Rogers	Member
Price, Edward J.	Member
Smith, Jr., Gary L.	Member

Senate Commerce

Ward, Rick	Chairman
Henry, Cameron	Vice Chair
Abraham, Mark	Member
Cathey, Stewart, Jr.	Member
Connick, Patrick	Member
Fields, Cleo	Member
Morris, John C. “Jay”	Member
Peterson, Karen Carter	Member
White, Mack “Bodi”	Member



DONATE

WE NEED YOUR HELP!

Your generous contribution is needed to support the following funds:

1. The **Education Foundation**, granting of scholarships while providing guidance by assisting worthy students to obtain instruction and training in land surveying and higher education.
2. The **Every Member Campaign (EMC)**, which began in 2006, and was created solely for the purpose of supporting the Geomatics Program at Nicholls State University.
3. The **Disaster Fund**, which stands ready to give relief when disaster hits our area.
4. The **Legislative Fund** allowing us to be ready to address legislation affecting our Surveying Profession.

Find the link for **DONATION OPPORTUNITIES** at the top of our home page at www.lsps.net

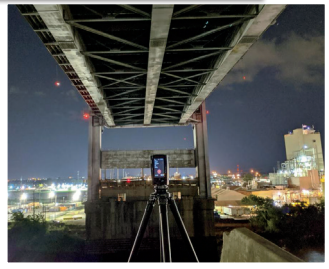

WE'D LOVE TO FEATURE YOUR SURVEYING PICTURES IN OUR MAGAZINE!

EMAIL PICTURES TO LSPS@LSPS.NET
MAYBE YOU'LL SEE YOUR PICTURES IN OUR NEXT EDITION!

ENHANCE YOUR CAREER OPPORTUNITIES

BECOME A CERTIFIED SURVEY TECHNICIAN (CST)

This four-level certification program indicates official recognition by NSPS that a person can perform surveying tasks at a specific technical level. Certification provides employers with a method of determining job assignments and advancement since certification is an indication of one's ability to perform specific job tasks. Increase Your Skills. Enhance Your Career Opportunities. Set a Straight Course to Your Future. Become a Certified Survey Technician (CST)!



NSPS
CST
CERTIFIED SURVEY TECHNICIAN

learn more at nsp.us.com
+1 (240) 439-4615 Ext. 112

Training now available @ www.learncst.com

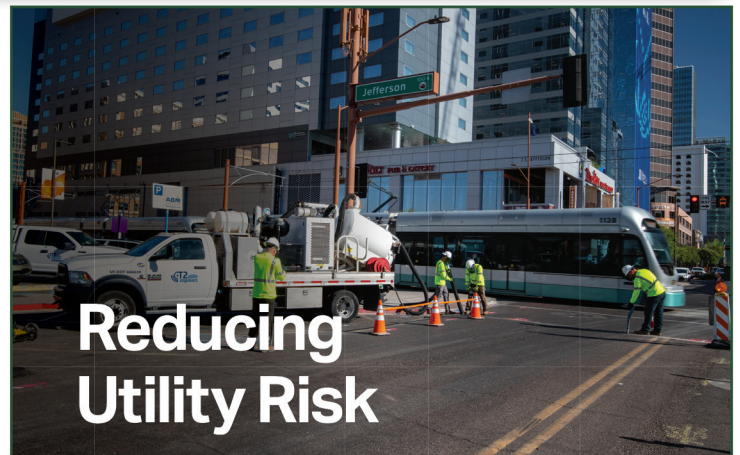

Reducing Utility Risk

At T2, we help lower construction costs, minimize risk, and avoid costly utility damage.

We have decades of experience, top notch equipment, and processes to identify, mitigate, manage risks, keeping your projects moving forward.

- Subsurface Utility Engineering
- Utility Coordination
- Surveying Services
- Terrestrial & Mobile LiDAR
- Construction Management

For more information:

Suzanne McCain | 225 900 8683
info@T2ue.com
www.T2ue.com



DON'T FORGET!
LSPS 61st Annual Convention
April 6-8, 2022
Golden Nugget Lake Charles

WE APPRECIATE OUR SUSTAINING MEMBER FIRMS

Alexander & Sanders Insurance

4610 Bluebonnet Blvd, Ste. A.
Baton Rouge, LA 70809
(225) 295-2995

Bris Engineering, LLC

8585 Archives Ave.
Baton Rouge, LA 70809
225-932-6000

JV Burkes & Associates Inc.

1805 Shortcut Hwy.
Slidell, LA 70458
(985) 649-0075

Chustz Surveying Inc.

211 Richy St.
New Roads, LA 70760
(225) 638-5949

Coyle Engineering Company, Inc.

PO Box 6177
Bossier City, LA 71171
(318) 746-8987

Dading Marques & Associates LLC

PO Box 790
Metairie, LA 70004
(504) 834-0200

Dufrene Surveying & Engineering

PO Box 753
Harvey, LA 70059
(504) 368-6390

EGR Services, LLC

1330 Park Dr, Ste 300
Mandeville, LA 70471
(985) 626-7044

G360, LLC

9502 Main Street
Zachary, LA 70791
(225) 570-8268

GeoShack

2307 Springlake Rd., 514
Dallas, TX 75234
(318) 547-3973

Gilbert Kelly & Couturie, Inc.

2121 N. Causeway Blvd, Ste. 121
Metairie, LA 70001
(504) 836-2121

Haag & Trammell Inc.

200 Ridgelake Dr.
Metairie, LA 70001
(504) 834-8392

Morris P. Hebert, Inc.

PO Box 3106
Houma, LA 70361
(985) 879-2731

SE Huey Company

1111 No. 19th St.
Monroe, LA 71201
(318) 325-1791

Hydro Consultants Inc.

10275 Siegen Lane
Baton Rouge, LA 70810
(225) 766-4422

Landsource Inc.

6730 Exchequer Dr.
Baton Rouge, LA 70809
(225) 752-0995

Lazenby & Associates Inc.

2000 North 7th St.
West Monroe, LA 71291
(318) 387-2710

Mader Engineering Inc.

1245 South College Road, Bldg. 1
Lafayette, LA 70503
(337) 989-8047

M.P. Mayeux Surveying & Boundary

Consulting, LLC
PO Box 61501
Lafayette, LA 70596
(337) 266-9500

Meyer, Meyer, LaCroix & Hixson, Inc.

PO Box 5444,
Alexandria, LA 71307
(318) 448-0888

Morrison Surveying, Inc.

480 N. Cities Service Hwy.
Sulphur, LA 70663
(337) 625-1050

Navigation Electronics Inc.

200 Toledo Dr.
Lafayette, LA 70506
(337) 237-1413

NTB Associates, Inc.

8643 Main St.
Zachary, LA 70791
(225) 751-4002

Pan American Engineers, LLC

PO Box 8599
Alexandria, LA 71306
(318) 473-2100

SJB Group LLC

PO Box 1751
Baton Rouge, LA 70821
(225) 769-3400

T. Baker Smith LLC

PO Box 2266
Houma, LA 70361-2266
(985) 868-1050

That Cad Girl

624 Holly Springs Rd., Ste 414
Holly Springs, NC 27540
(919) 417-8351

CL Jack Stelly & Associates, Inc.

PO Box 53353
Lafayette, LA 70505
(337) 237-0746

T2 Utility Engineers, Inc

10212 Patriot Dr
Baton Rouge, LA 70816
(225) 752-8322

11/2021

Louisiana Society of Professional Surveyors
9643 Brookline, Ste. 108
Baton Rouge, LA 70809-1488

PRSR STD
U.S. POSTAGE
PAID
EMP



Take Productivity on the Road

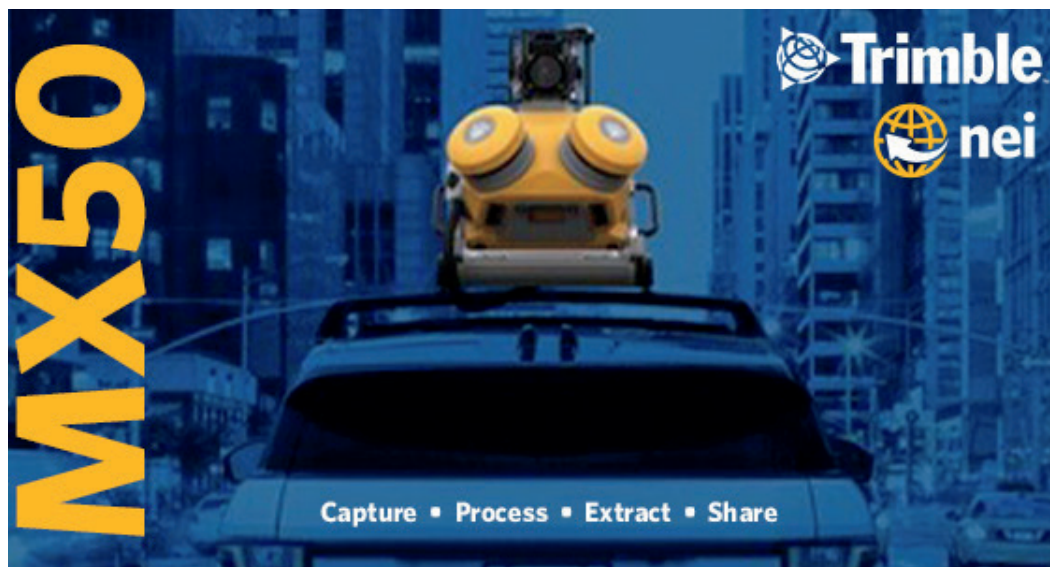

- Volumetric Analyses
 - 3D City Models
 - As-Built Surveys
- Highway and Utility Assets

**Trimble
Mobile
LiDAR
Technology**

- Accurate Ground Models
- Road Surface Information
- Engineering Profiles and Cross-Sections

Chris Cothron
N. Louisiana Survey Sales
Chris_Cothon@neigps.com
337-349-9605

CALL US TOLL FREE
800.949.1446
VISIT OUR SITE
neigps.com

Stephen Herpin
S. Louisiana Survey Sales
Stephen_Herpin@neigps.com
337-706-2474